

A night in Tunisia

Medium fast ($\text{♩} = 88$)

Cry me a river

Slow (♩ = 69)

FEVER

ALTO SAX

Medium tempo (♩ = 120)

4

To Coda 

Solo-ad lib. or as written
F#mi Swing 8ths

29 *G#mi7 F#mi7 G#mi7 F#mi7 G#mi7*

32 *F#mi7 G#mi7 F#mi7 G#mi7 F#mi7 G#mi7*

35 *C#7 F#mi7 G#mi7*

38 *F#mi7 G#mi7 F#mi7 G#mi7 F#mi7 G#mi7*

41 *F#mi7 G#mi7 F#mi7 G#mi7 C#7*

44 *F#mi* *End Solo* *Straight 8ths* *mf*

47

50 *D.S. al Coda*

Coda

53 *mp*

40 Gmi7 C7 Fma7 Dmi7

44 Gmi7 C7 Fma7 Emi7(b5) A7

48 Dmi7 Gmi7 C7 Fma7 Bbma7

53 Emi7(b5) A7 Dmi7 Gmi7 C7

58 Ami7(b5) D7 Gmi7 C7

62 F Emi7(b5) A7 End Solo

66

70 D.S. al Coda (with repeat) Piano Solo 7

80 Coda

85

HARLEM NOCTURNE

featured in the Television Series MIKE HAMMER

ALTO SAX

Medium slow tempo ($\text{♩} = 82$)

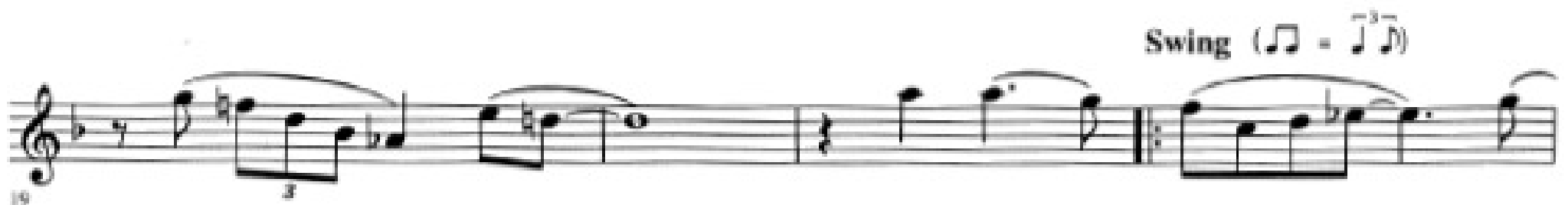
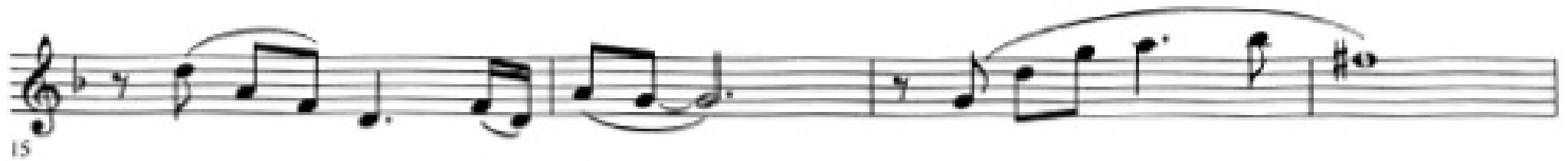
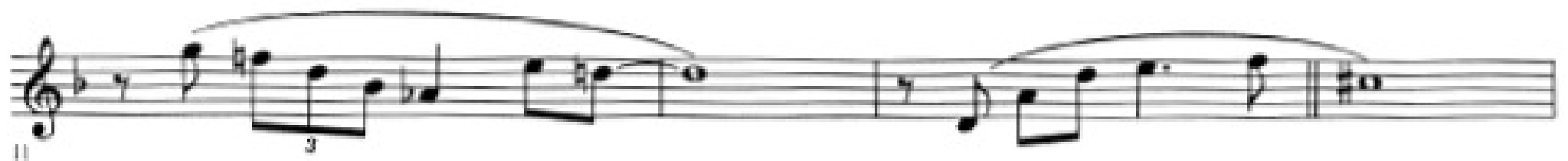
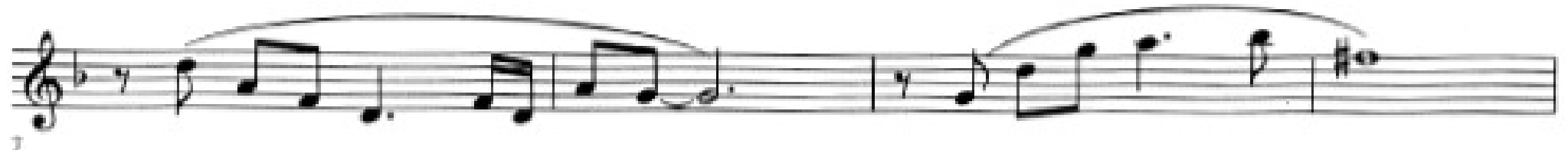

ONE NOTE SAMBA

(Samba De Uma Nota So)

ALTO SAX

Bossa Nova (♩ = 76)

7

39 *poco cresc.*

43 *mf*

To Coda  *mp*

47 *mp*

51

56

61 *Piano Solo* **8**

Solo-ad lib. or as written

73 *G#mi7 G9(#11) F#mi7 F9(#11)*

77 *G#mi7 G9(#11) F#mi7 F9(#11)*

81 *Bmi7 Bb9(#11) Ami7 D7*

85 *G6 F#7 F7 E* **D.S. al Coda**
End Solo

 **Coda**

Solo-ad lib. or as written

30

Bmi7 E7 Bmi7 E7 C#mi7 F#7

33

C#mi7 F#7 F#mi7 B7 Fmi7 Bb7

36

A C#mi7 F#7 Bmi7 E7

39

Bmi7 E7 C#mi7 F#7 C#mi7 F#7

42

F#mi7 B7 Fmi7 Bb7 A

Piano Solo

46

Bmi7 E7 Bmi7 E7

50

C#mi7 F#7 C#mi F#7 F#mi7 B7

53

Fmi7 Bb7 Ama7 **D.S. al Coda**
End Solo

Coda

mf

DESAFINADO

ALTO SAX

Original Text by NEWTON MENDONÇA
Music by ANTONIO CARLOS JOBIM

Bossa Nova (♩ = 66)

4

1 *mp legato*

8

12

17

21

26

31

35

TAKE THE "A" TRAIN

Words and Music by
BILLY STRAYHORN

ALTO SAX

Medium fast ($J = 100$) ($\text{♪} = \text{♩} \text{ } \overline{\text{♩}} \text{ } \overline{\text{♩}}$)

1

4

5

1. 2.

12

16

20

To Coda 

24

28

Piano Solo 4 *Solo-ad lib. or as written* Bmi7 E7

32

A A#o Bmi7 Bb9 *Piano Solo* 3

36

Bmi7 E7 A Emi7 A7

40

42

Piano Solo **3** *Solo-ad lib. or as written*

46

Bmi *E7* *Bb7* *A*

52

B7 *Piano Solo* **4** *Solo-ad lib. or as written*

56

B7 *Bmi7* *E7*

60

A *A#0* *Bmi7* *E7* *A*

64

B7 *Bmi7* *E7*

68

A *Emi7* *A7* *D*

72

B7 *Bmi7*

76

E7 *A* *B7*

80

Bmi7 *E7* *D.S. al Coda (with repeat)* *Bmi7* *E7*

84

Coda

88

57 C7 B7 E7 Emi7 D#7(b5) Dma7 Gmi C7
